

PREPARED FOR:
VICKI HANSEN
LAKE GENEVA AREA REALTY, INC.
101 BROAD ST. SUITE C3
LAKE GENEVA, WI 53147

PLAT OF SURVEY

-OF-

LOT 8 OF LAKE GENEVA HIGHLANDS, A SUBDIVISION LOCATED IN
THE SOUTHEAST FRACTIONAL 1/4 OF SECTION 8, TOWN 1 NORTH,
RANGE 17 EAST, WALWORTH COUNTY, WISCONSIN.

KROTT SURVEYING INC.

N3705 WILLOW BEND LANE
LAKE GENEVA WI. 53147
PHONE # (262)248-3697
FAX # (262)249-0639

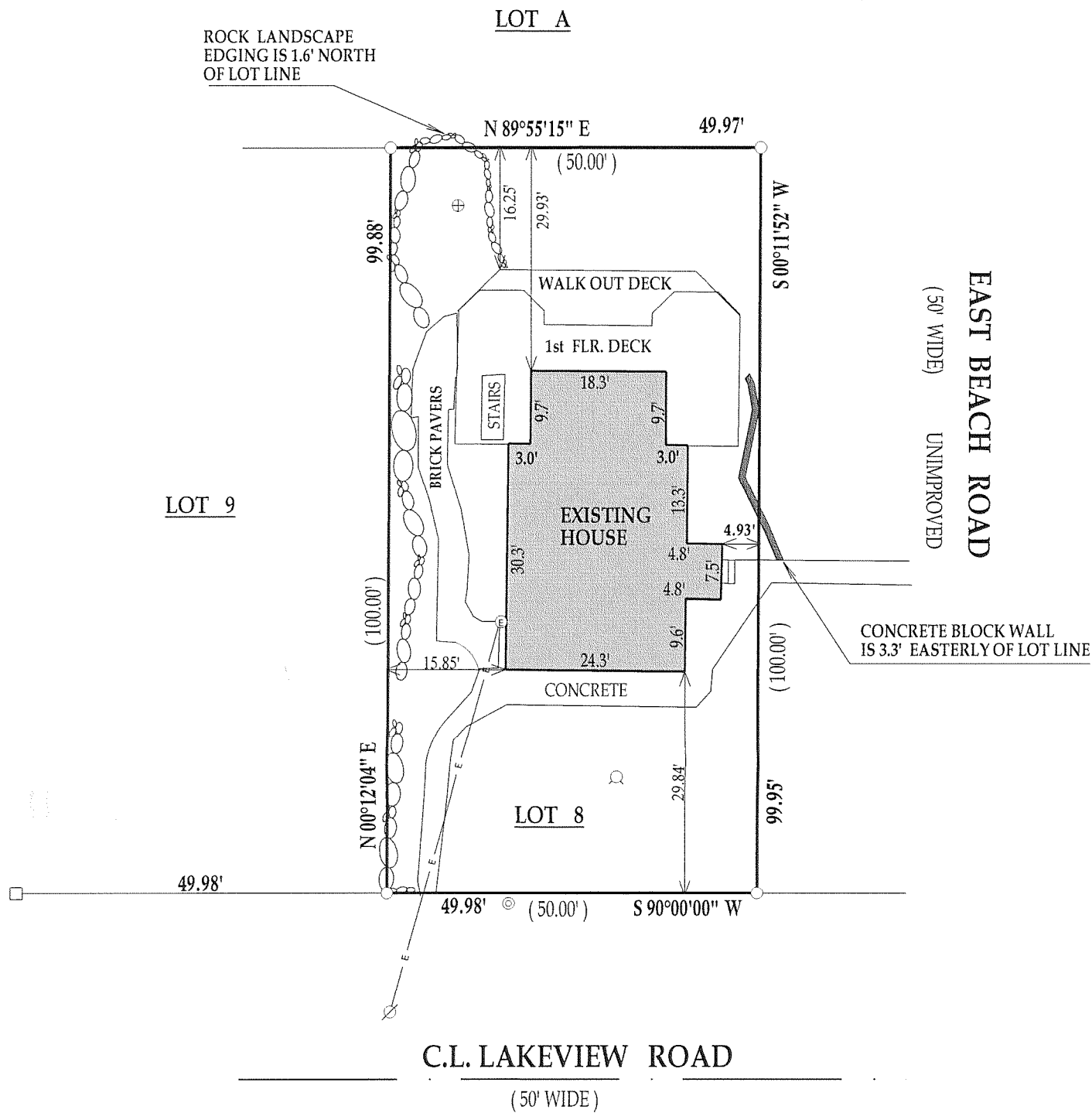

LEGEND

- E — OVER HEAD UTILITIES
- ⊙ SUCTION LINE FOR HOLDING TANK
- ⊕ HOLDING TANK
- ⊙ WELL
- ⊘ UTILITY POLE
- FOUND IRON PIPE
- FOUND IRON BAR
- SET IRON BAR

(XX) RECORDED AS

JOB # 09-096

TAX ID # ILGH00008

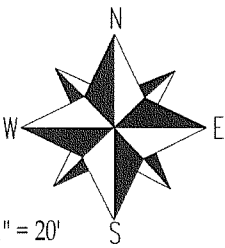

SCALE 1" = 20'

LAKEVIEW ROAD ASSUMED TO BE EAST

"I hereby certify that I have surveyed the above described property and that the above map is a true representation thereof and shows the size and location of all visible structures, apparent easements and encroachments if any."
This survey is made for the present owners of the property, and those who purchase, mortgage, or guarantee the title thereto, within one year from the date hereof.

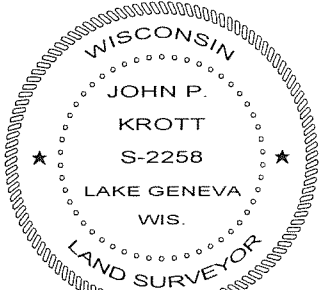
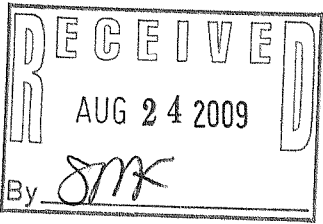

DATED THIS THE 23rd, DAY OF JULY, 2009

John P. Krott

JOHN KROTT S - 2258
Wisconsin Registered Land Surveyor
(original if signed in red)

117-3078